

APPENDIX B

TUNNEL MANHOLE RECORD DRAWINGS

1. Record Drawings are provided only as a reference for understanding of general manhole depths and layouts. RWRA cannot guarantee accuracy. Contractor shall field verify any dimensions or layouts required prior to work.

2. Field inspection videos of these structures can be found at the "2024 Tunnel MH Rehab Videos" playlist on the RWRA Sewer Youtube page, at the following link: <https://www.youtube.com/playlist?list=PLAYWHtN8ZL8mq3xZJtIRmsL481rvqx1bb> These videos are provided as a reference. However, Contractor is responsible for field verifying any dimensions or layouts required prior to work.

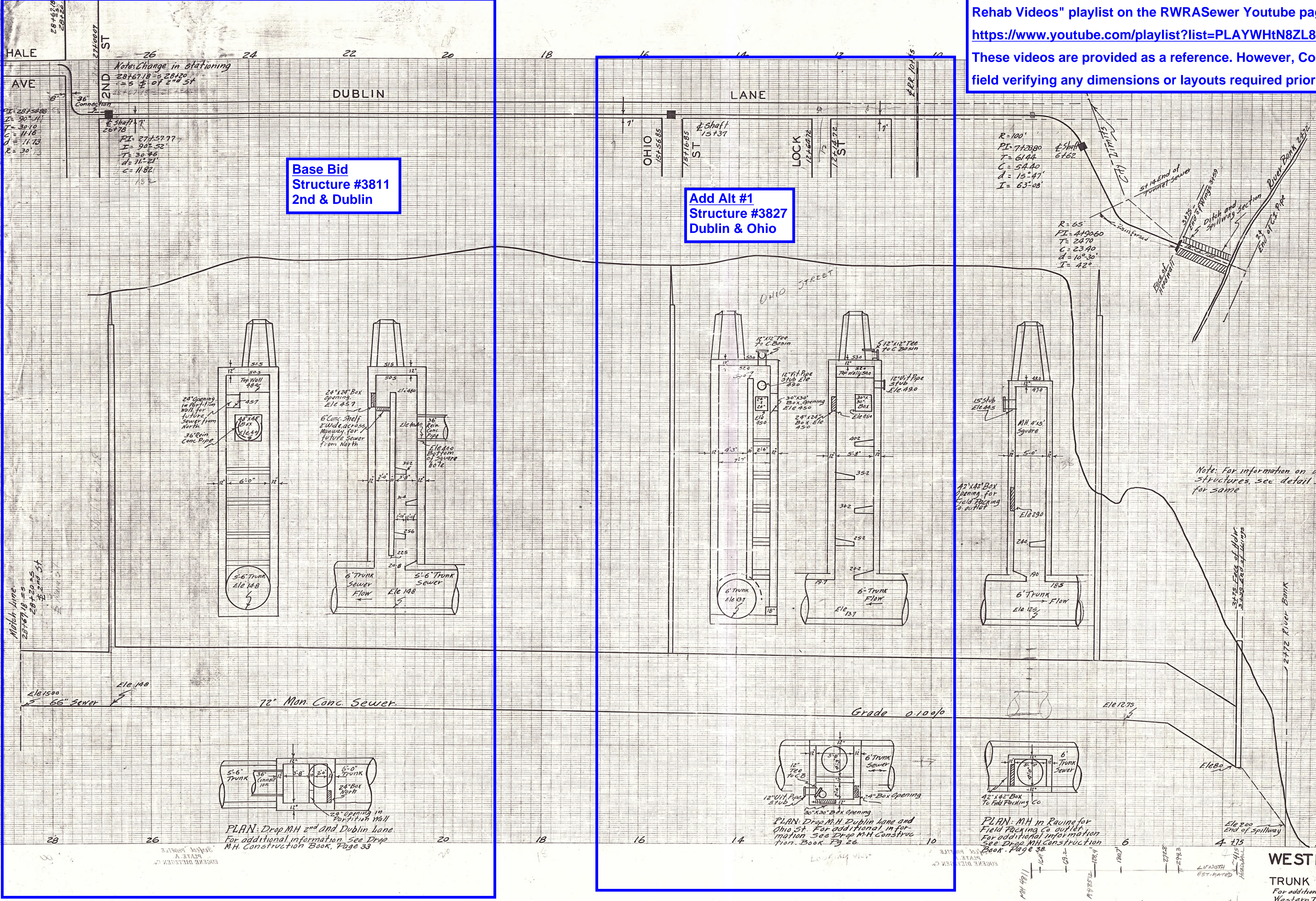

1. Record Drawings are provided only as a reference for understanding of general manhole depths and layouts. RWRA cannot guarantee accuracy. Contractor shall field verify any dimensions or layouts required prior to work.

2. Field inspection videos of these structures can be found at the "2024 Tunnel MH Rehab Videos" playlist on the RWRA Sewer Youtube page, at the following link: <https://www.youtube.com/playlist?list=PLAYWHtN8ZL8mq3xZJtIRmsL481rvqx1bb> These videos are provided as a reference. However, Contractor is responsible for field verifying any dimensions or layouts required prior to work.

**Base Bid
Structure #1234
Parrish & Hathaway**

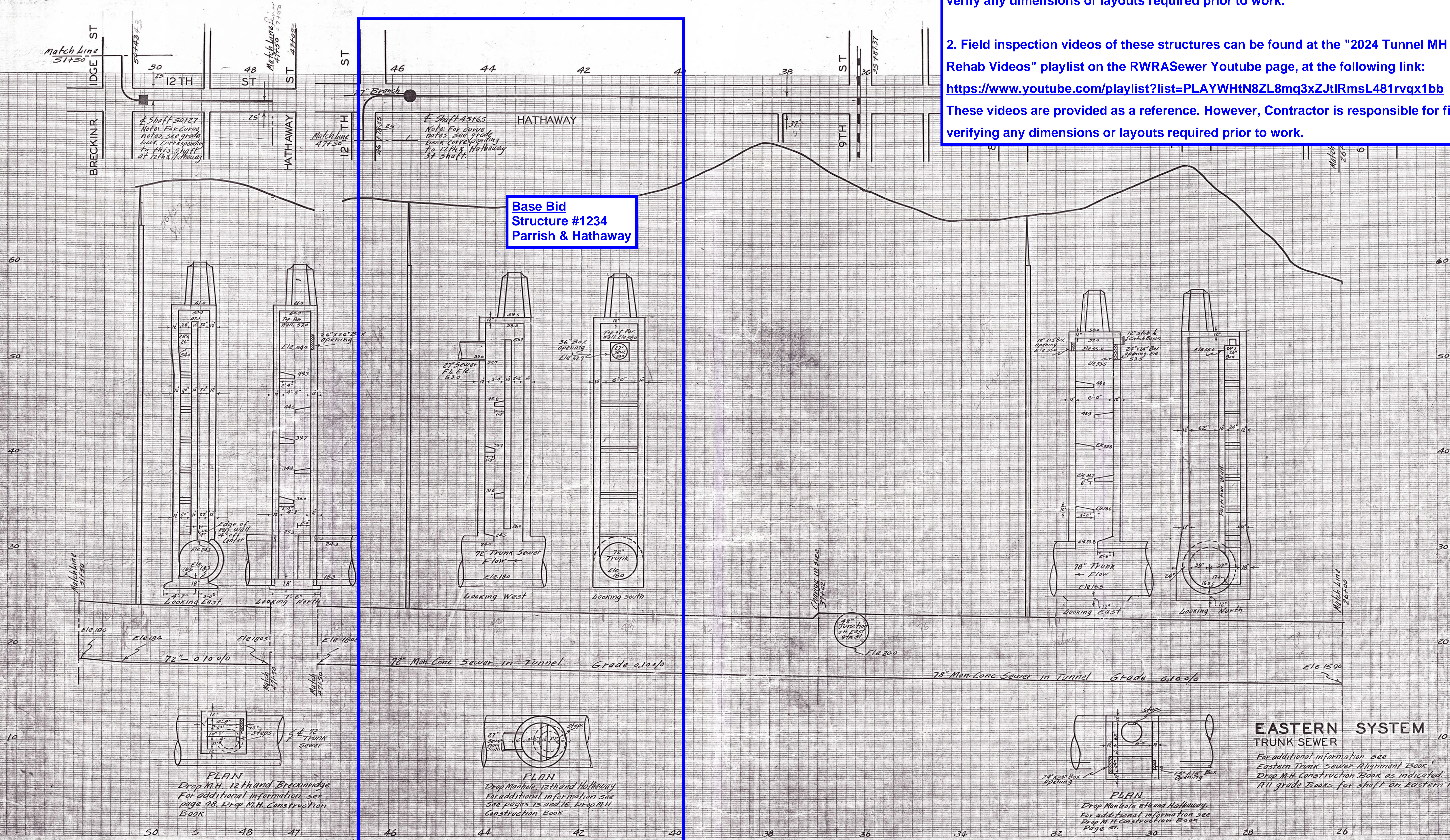

**EASTERN SYSTEM
TRUNK SEWER**

For additional information see Eastern Trunk Sewer Alignment Book Drop M.H. Construction Book as indicated. All grade Books for shift on Eastern Trunk

1. Record Drawings are provided only as a reference for understanding of general manhole depths and layouts. RWRA cannot guarantee accuracy. Contractor shall field verify any dimensions or layouts required prior to work.

2. Field inspection videos of these structures can be found at the "2024 Tunnel MH Rehab Videos" playlist on the RWRA Sewer Youtube page, at the following link: <https://www.youtube.com/playlist?list=PLAYWHtN8ZL8mq3xZJtRmsL481rvqx1bb>

These videos are provided as a reference. However, Contractor is responsible for field verifying any dimensions or layouts required prior to work.

**Base Bid
Structure #3330
12th & Independence**

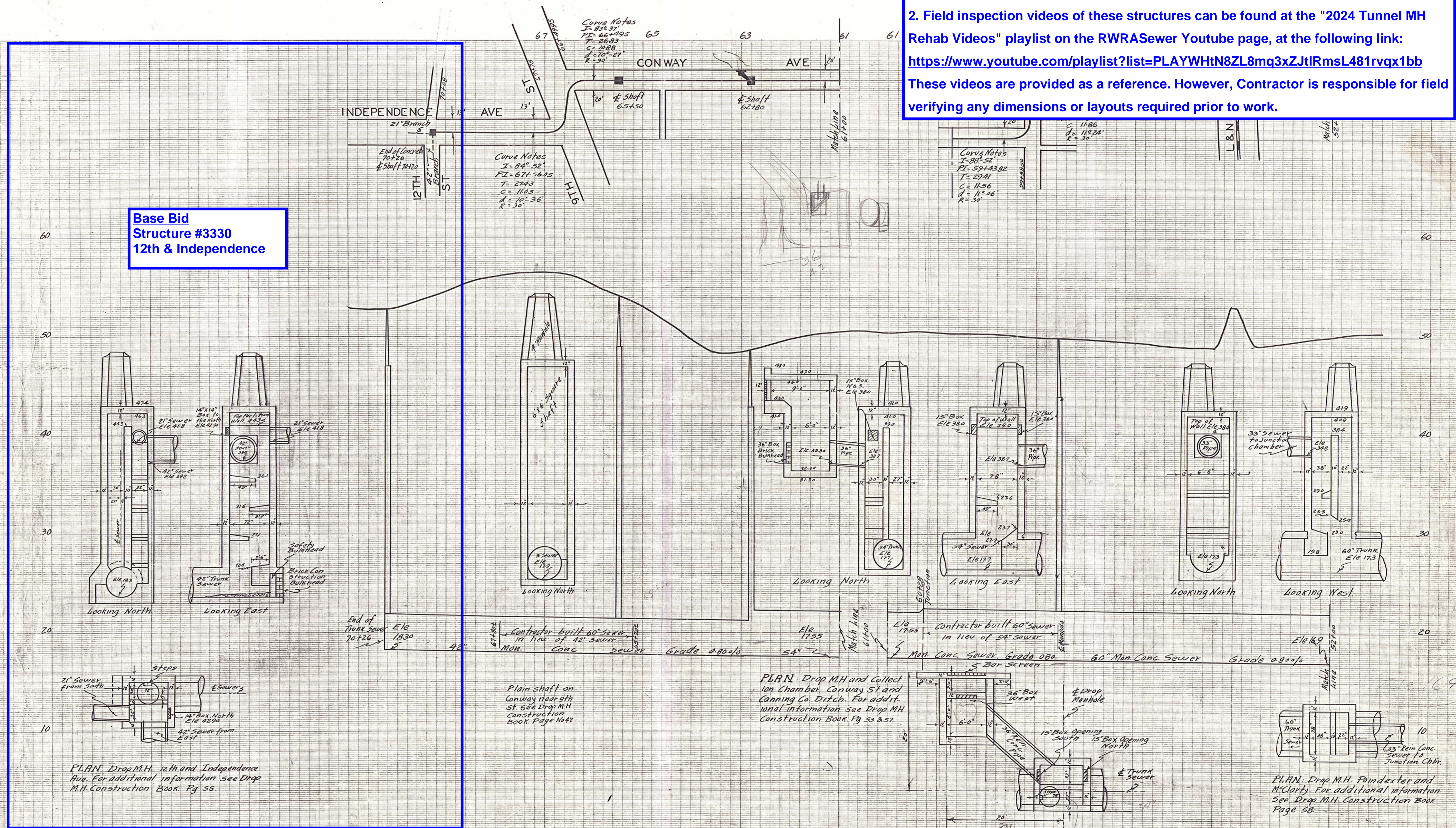

ENGINEER
 WESTERN SYSTEM
 TRUNK SEWER

WESTERN SYSTEM
 TRUNK SEWER
 For additional information see Western Trunk Sewer Alignment Note Drop M.H. Construction Book as indicated all grade books for shafts on Western Trunk Sewer.

30 61
24 14
47

850

1. Record Drawings are provided only as a reference for understanding of general manhole depths and layouts. RWRA cannot guarantee accuracy. Contractor shall field verify any dimensions or layouts required prior to work.

2. Field inspection videos of these structures can be found at the "2024 Tunnel MH Rehab Videos" playlist on the RWRA Sewer Youtube page, at the following link: <https://www.youtube.com/playlist?list=PLAYWHtN8ZL8mq3xZJtIRmsL481rvqx1bb>

These videos are provided as a reference. However, Contractor is responsible for field verifying any dimensions or layouts required prior to work.

Base Bid
Structure #789
6th & Center

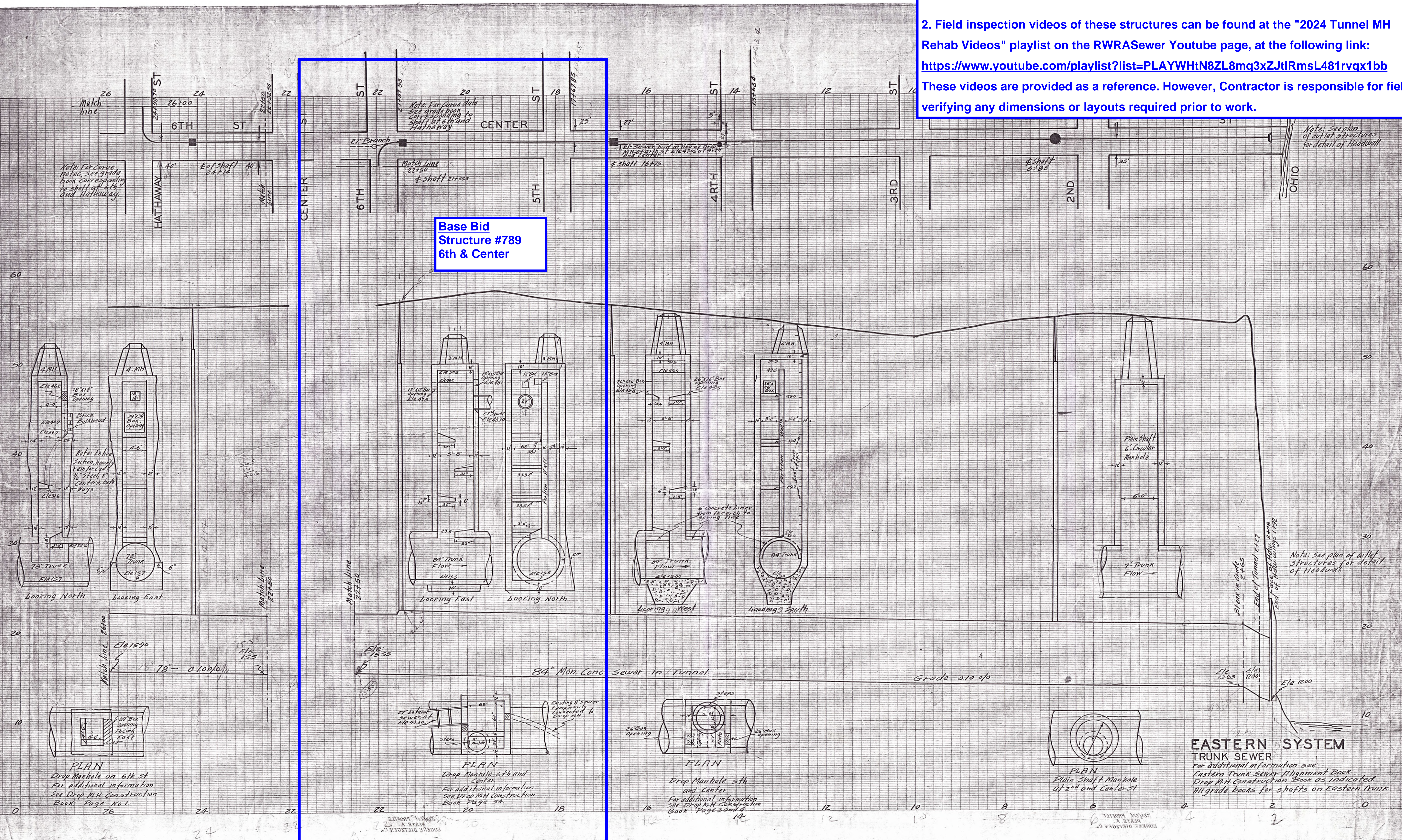

EASTERN SYSTEM
TRUNK SEWER
For additional information see
Eastern Trunk Sewer Alignment Book
Drop MH Construction Book as indicated.
All grade books for shafts on Eastern Trunk